



# KIDWORKS RE-OPENING PLAN



TIMBERCREEK  
CHURCH

**OUR EXPERIENCE WILL BE**

**SAFE**

**SECURE**

**SPACIOUS**

**SANITIZED**

**SPECTACULAR**

# GUIDELINES FOR RE-OPENING

## KIDWORKS:

*Our main objective is to exhibit safety and precaution, while giving our Kidworks kids an opportunity to experience Jesus together, in the most fun environment around!*

- Signs with CDC guidelines will be at held at all Kidworks entrances.
- If a child is exhibiting any symptoms of illness or it is communicated that they have been sick recently, Their temperature will be taken. If temperature reads 100.0° or higher, they will be asked to experience our online service from home.
- Every room in Kidworks will operate at 50% of the maximum occupancy.
- Social distancing will be maintained in all areas.
- All Dream Teamers will be required to wear a mask provided by Kidworks.
- All doors will remain open during pick-up and drop-off to ensure a contactless experience.
- Hand sanitizing stations will be positioned at every check-in desk and throughout the building.
- All rooms will be properly sanitized before, during, and after each service.
- Snacks will not be provided in any room.
- All children will remain in the room they are dropped off in for the entirety of the experience.
- Air fives and air hugs only.

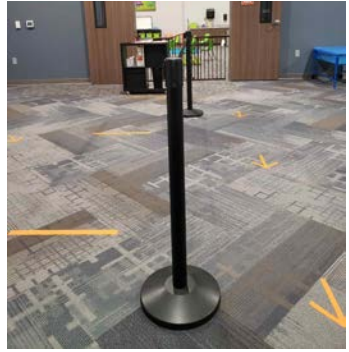
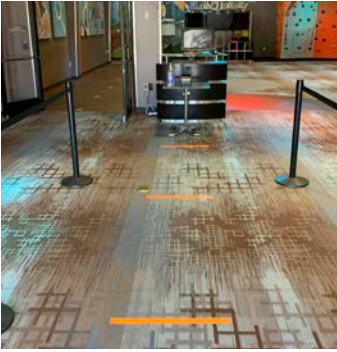

## CHECK-INS

---

- Our lobby hosts will provide direction and assistance to everyone during check-ins.
- Families will be kindly asked to wait on the 6ft social distancing markers.
- A Dream Teamer will check in each child and the parents will then take their own printed tags.
- Hand sanitizers will be available at each check-in kiosk.
- Directional arrows will be on the floor to create a smooth flow of traffic in and out of the Kidworks area.
- Dream Teamers will be responsible for recording names and information when families arrive at their room.



## EARLY CHILDHOOD & SPECIAL NEEDS

---

- We will maintain a 1:4 dream team/child ratio for our 0-4yr rooms.
- Any small or hard to clean toys have been removed from all EC rooms.
- Each room will have toy buckets labeled for 1st and 2nd services.
- All large toys such as ride ons, playgrounds, etc. will be sanitized every 30 min.
- Bathrooms will be cleaned after each use and sanitized before and after every service.
- Social distancing will be encouraged but not enforced.

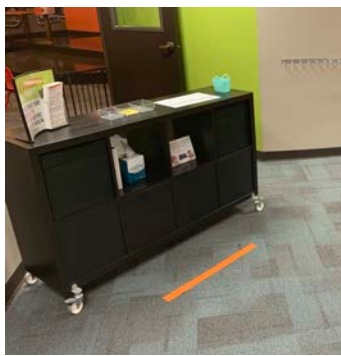

## KIDWORKS JR.

---

- Chairs will be positioned 3ft apart to encourage social distancing.
- Crayons and small or hard to clean toys have been removed from Kidworks Jr.
- Dream Teamers will sanitize before, during, and after each service.
- Games, worship, and the overall experience will include little-to-no touching, but will still be fun and interactive for the kids!
- There will not be any take home items. Instead, there will be a QR code families can scan on their way out to check out our at home online activity.

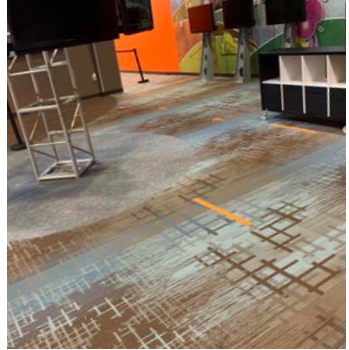

## ELEMENTARY

---

- Chairs will be positioned 3ft apart to encourage social distancing.
- Kids will sit in their normal small group/grade sections that will be separated by a color assigned to their group.
- Games, worship, and the overall experience will include little-to-no touching, but will still be fun and interactive for the kids!
- There will be no game room time. This will be replaced with fun interactive games in the kids worship center.
- Small groups will not move upstairs, but remain in the kids worship center throughout each service.